



Cherry L. "Red" Ellis

October 25, 1943 - June 13, 2016

ELLIS, Mrs. Cherry L." Red" - Age 72, passed away Monday June 13, 2016 at St. Joseph Mercy Oakland Hospital. Family hour 10:30AM Monday June 20, 2016 from the Chapel of Lawrence E. Moon Funeral Home, 268 N. Perry St., with funeral service commencing immediately at 11AM. Pastor Terrance J. Gowdy, officiating. Interment Perry Mount Park Cemetery, 878 N. Perry St. Friends and pallbearers will assemble at the funeral home 10:30AM Monday. Ms. Ellis will lie in state in the Chapel of Lawrence E. Moon Funeral Home, and may be viewed from 10AM-4PM Sunday.

Ms. Cherry L. Ellis "Red" was born October 23, 1943 in San Antonio, Texas, the daughter of the late Vernon and Elise Ellis. Cherry was a free spirited and fun loving person. She loved to laugh, socializing and making new friends was one of her passions. Those who met her and truly got to know her loved her.

Ms. Cherry Ellis leave to cherish her memory son, Ricky Joe Ellis of MI and daughter, Alfreda Simmons of Dallas, TX; grandchildren, Cortney (Dharez) Neal of NC and Fredrick Simmons of TX; sisters, Jackie and Janet Ellis; brother Vernon (Thomasina) Ellis; nieces, Stephanie (Sheldon) Spicer, Stacy (Robert) Alexander, Charita Jones, Janisha Ellis, LaCole Ellis, Vanity Ellis, Tamika Rouser, Devon Johnston; nephews, Pedro (Fay) Ellis, Stephen Ellis, Jaron Ellis, Vance Ellis Jr., Daymond Johnston and Deyon Johnston.

Ms. Cherry Ellis was preceded in death by her parents Vernon and Elise Ellis and brother Vance Ellis.

Cemetery Details

Perry Mount Park Cemetery

878 N. Perry St.
Pontiac, MI

Previous Events

Visitation

JUN **19**. 10:00 AM - 4:00 PM (ET)

Lawrence E. Moon Funeral Home Pontiac
268 North Perry Street
Pontiac, MI 48342
(248) 758-1913
lemoonfhpontiac@gmail.com
<https://www.lawrenceemoonfuneralhomepontiac.com>

Family Hour

JUN **20**. 10:30 AM - 11:00 AM (ET)

Lawrence E. Moon Funeral Home Pontiac
268 North Perry Street
Pontiac, MI 48342
(248) 758-1913
lemoonfhpontiac@gmail.com
<https://www.lawrenceemoonfuneralhomepontiac.com>

Funeral Service

JUN **20**. 11:00 AM - 12:30 PM (ET)

Lawrence E. Moon Funeral Home Pontiac

268 North Perry Street

Pontiac, MI 48342

(248) 758-1913

lemoonfhpontiac@gmail.com

<https://www.lawrenceemoonfuneralhomepontiac.com>

Tribute Wall

RS

“ Renee Smoot sent a virtual gift in memory of
Cherry L. "Red" Ellis



Renee Smoot - December 02, 2023 at 10:02 PM

RS

“ Thank god she gone. That what you get for not giving me some of
that inheritance.

Renee Smoot - December 02, 2023 at 10:00 PM

MP

“ YOU AINT GOT NOTHIN ON MARTHA PURPLE

Martha purple - December 02, 2023 at 09:44 PM

AS

“ To my Mother,
I will love you always!!
Freda



Alfreda Simmons - June 27, 2016 at 07:57 PM



“ 5 files added to the album *Life Tributes*

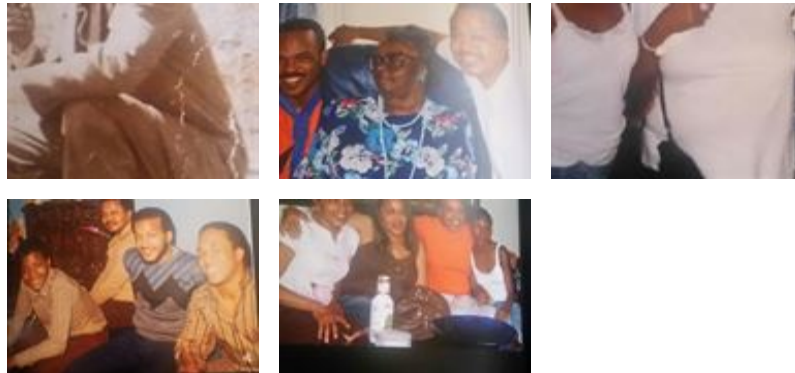

Lawrence E. Moon Funeral Home - June 19, 2016 at 09:57 AM



“ 38 files added to the album *Life Tributes*

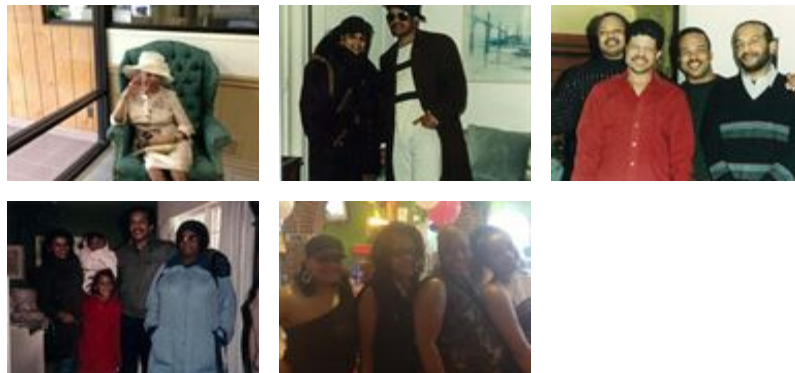

Lawrence E. Moon Funeral Home - June 17, 2016 at 06:08 PM



“ Renee Smoot lit a candle in memory of
Cherry L. "Red" Ellis



Renee Smoot - June 16, 2016 at 09:04 AM

AM

“ We are going to miss you so much but we all know you're in a better place where there is no more pain and suffering another angel has been called home rest peacefully my cherry berry love Amika and the rest of the Regency At Waterford staff

Amika - June 16, 2016 at 06:48 AM

ES

The Lawrence family of Humble Texas send our heart felt condolence on the passing away of aunt cherry. God's Word declares that absent from the body is present in the Lord. May those of us who are followers of our savior Jesus Christ know that she has joined that great cloud of witnesses in heaven and we will see her again in her glorified body. May we always take comfort as we follow Jesus the author and perfect or of our faith. I love you all my dear relatives and friends of my aunt. Your cousin Ellis ray Sr.

Ellis ray Lawrence Sr. - June 20, 2016 at 01:26 AM

MH

“ Miss. M Hurner sent a virtual gift in memory of Cherry L. "Red" Ellis



Miss. M Hurner - June 15, 2016 at 10:08 PM

JS

“ Janice Stewart lit a candle in memory of Cherry L. "Red" Ellis



Janice Stewart - June 15, 2016 at 04:31 PM

JS

My Heartfelt Condolence, RIP Red. How odd is it that you pass one year later on the same date as your friend Ruth, both of you on my Father's birthday. I can imagine all 3 of you together up in heaven as you were here on earth.

Janice Stewart - June 15, 2016 at 04:37 PM

RR

Was ruth cracked with the 90's?

Robbert Red - December 02, 2023 at 09:55 PM